Antec

CONSTELLATION
SERIES

C7
BLACK ARGB

SCI-FI DESIGN WITH PANORAMIC 270° VIEW

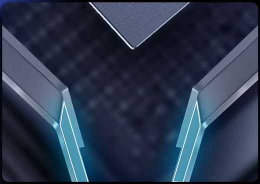

▲ Tempered glasses adopt seamless paneling design with unique 45° beveling technique.

▲ Lower chamber features triangle-pattern vents to create the combination of futuristic tech and classic art.

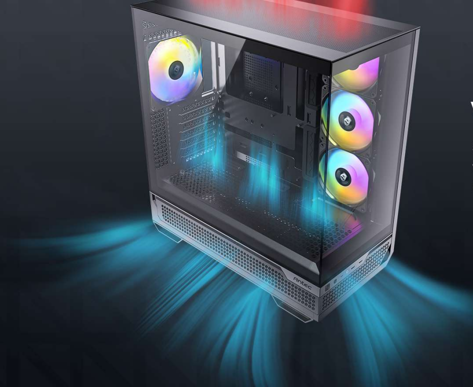

VERTICAL COOLING

Supports up to 10 fans, with large area of vents around lower chamber, allowing for bottom-to-top vertical airflow.

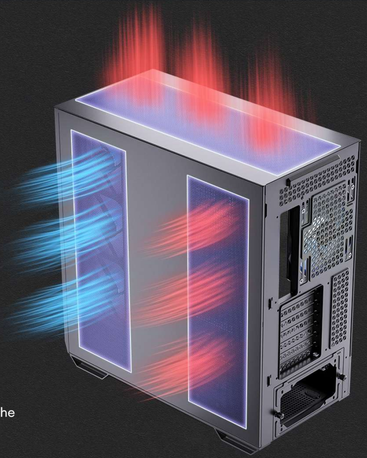

MULTI-DIRECTIONAL AIR INTAKE AND MASSIVE AIRFLOW

Fine mesh on the top and right panel, and a great number of vents on the front, left and bottom of lower chamber provide massive airflow.

PRE-INSTALLED 3 X 120MM ARGB PWM REVERSE FANS & 1 X 140MM ARGB PWM FAN

1 X P14

140mm ARGB PWM regular fan

3 X P12 **Reverse**

120mm ARGB PWM fans

▲ Include an ARGB & PWM controller of which the lighting could be switched by LED control button or synced with M/B.

2 X 360MM RADS

Supports simultaneous installation of 360mm radiators on the top and side.

SIDE RADIATOR INSTALLATION

Remove the small cover on the PSU shroud to install a side radiator. Overall thickness up to 70mm.

*(*When installed a side radiator with more than 52mm thickness, GPU length is limited to 280mm.)*

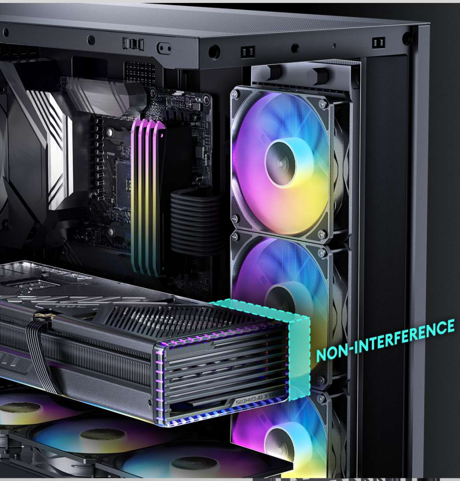
NON-INTERFERENCE

SUPPORT RTX 4090

No interference between side radiator with standard thickness (52mm) and RTX 4090.

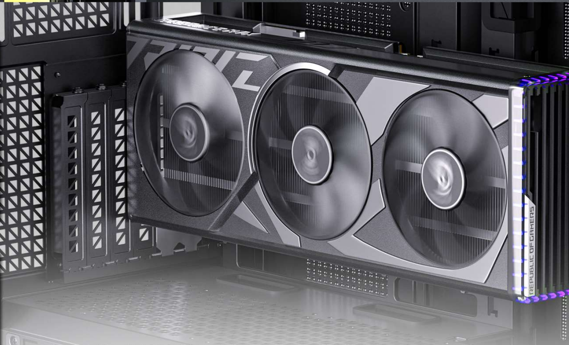

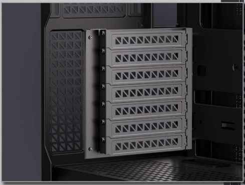

▲ **Horizontal PCIe Slot**

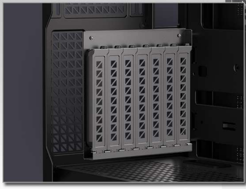

▲ **Vertical PCIe Slot**

ALL REUSABLE FULLY-OPEN PCI SLOT COVERS

Configured with 7 reusable PCI slot covers, which can be turned 90° to mount the GPU vertically (additional riser cable needed).

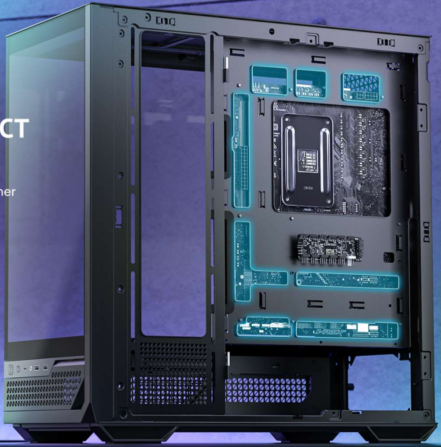

SUPPORT BACK-CONNECT MOTHERBOARDS

Plug in cables from behind to give front a cleaner look and a smoother airflow channel.

**Supported models:*
ASUS TUF B760M-BTF WIFI D4,
ASUS TX GAMING B760-BTF WIFI,
ASUS DIY-APE B760 REVOLUTION,
MSI B760M PROJECT ZERO,
MSI B650M PROJECT ZERO,
Colorful CVN B760M FROZEN WIFI V20,
and more to come.

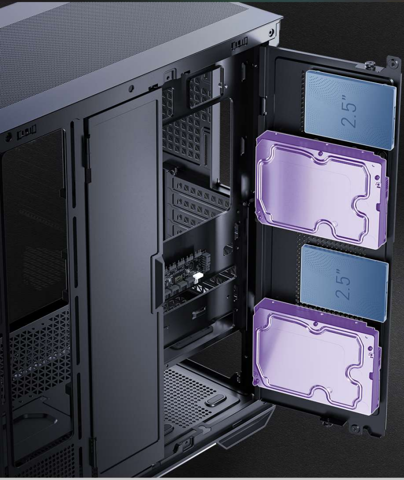

FLIP DOOR STORAGE

Right flip door supports up to 2 x 3.5'' HDD/2.5'' SSD and 2 x 2.5'' SSD. The tray in the case bottom accommodate another 3.5'' HDD/2.5'' SSD.

MULTIPLE HARD DRIVES

Supports multiple hard drives, with different compatibility depending on the form factor of installed motherboard, 3 x 3.5'' HDD or 5 x 2.5'' SSD at most.

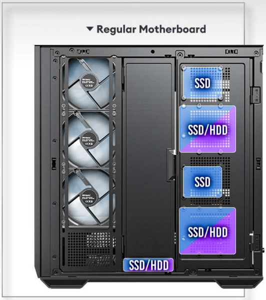

▾ Regular Motherboard

SSD
SSD/HDD
SSD
SSD/HDD
SSD/HDD

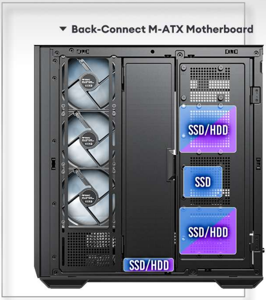

▾ Back-Connect M-ATX Motherboard

SSD/HDD
SSD
SSD/HDD
SSD/HDD

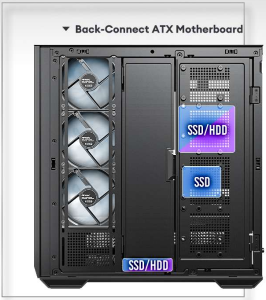

▾ Back-Connect ATX Motherboard

SSD/HDD
SSD
SSD/HDD

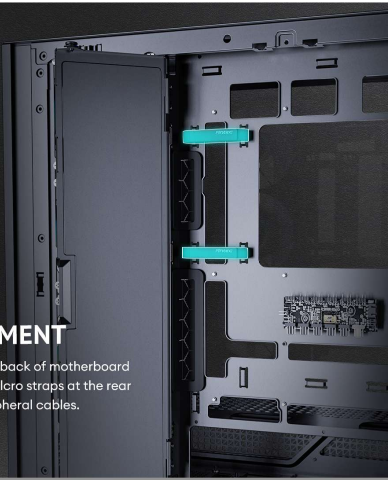

CABLE MANAGEMENT

Provides 2 Velcro straps on the back of motherboard to avoid cable clutter, and 2 Velcro straps at the rear for easier management of peripheral cables.

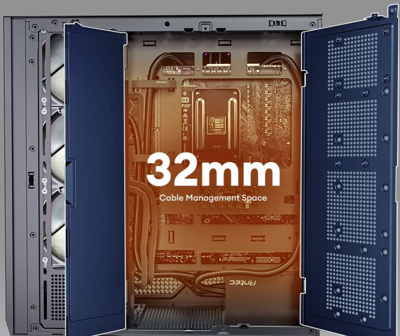

32mm
Cable Management Space

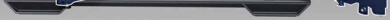

FLIP CABLE COVER

With a cable management space of 32mm and a removable flip-door cable cover, allowing for unobstructed cable management.

SCREW-FREE PANELS WITH CLIP HANDLES

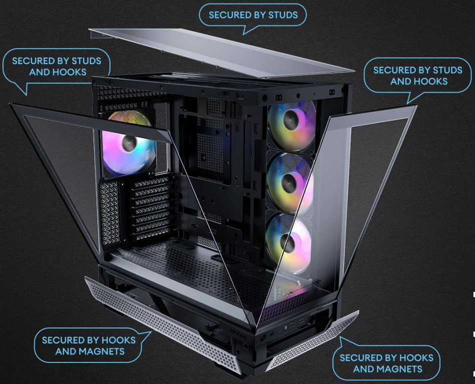
SECURED BY STUDS
SECURED BY STUDS AND HOOKS
SECURED BY STUDS AND HOOKS
SECURED BY HOOKS AND MAGNETS
SECURED BY HOOKS AND MAGNETS

SECURED BY STUDS AND HOOKS

- The lower front and lower left feature detachable mesh panels secured by hooks and magnets, with clip handle positions.
- Front panel and both side panels are secured by studs and hooks, with clip handle positions at the rear.
- Top panel is secured by studs.

DUST FILTER

- **Front |** Magnetic filter
- **Left |** Magnetic filter
- **Bottom |** Full-size pull-out filter

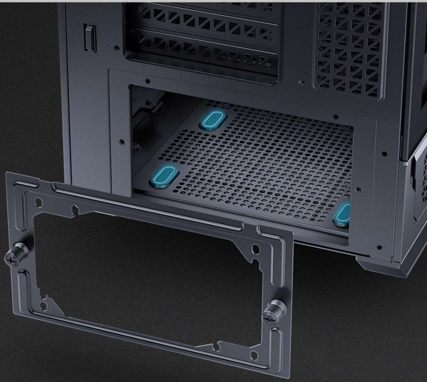

REAR PULL PSU MOUNT & EVA CUSHION PADS

For easier PSU installation and safer operation.

I/O PANEL

- Power
- LED Control Button
- Type-C 10Gbps **x 1**
- Headphone/Mic Combo Jack
- USB 3.0 **x 2**

COOLING COMPATIBILITY

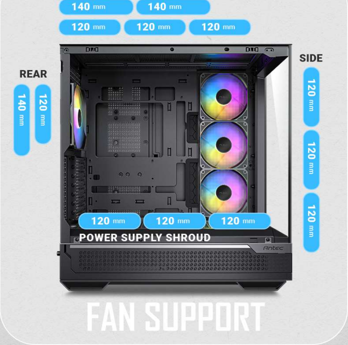
140 mm
140 mm
120 mm
120 mm
120 mm
REAR
140 mm
120 mm
SIDE
120 mm
120 mm
120 mm
120 mm
120 mm
120 mm
POWER SUPPLY SHROUD
FAN SUPPORT

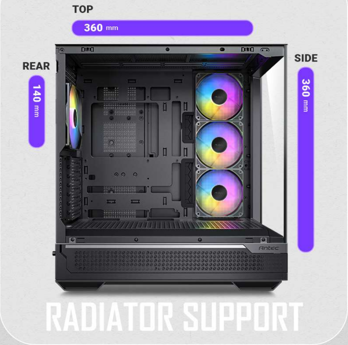
TOP
360 mm
REAR
140 mm
SIDE
360 mm
RADIATOR SUPPORT

EXTENSIVE INTERIOR

• *Motherboard support*	***E-ATX (≤ 272mm), ATX, M-ATX, ITX***
• *CPU cooler max height*	***≤ 180 mm***
• *GPU max length*	***≤ 450 mm***
• *Power Supply max length*	***(Include cable) ≤ 210mm***

CPU
GPU
Motherboard

Power Supply

SPECIFICATION

Main Spec

Motherboard Support	E-ATX (≤272mm), ATX, Micro-ATX, ITX
Form Factor	Mid Tower
Case Material	Steel + Plastic + Glass
Side Window Material	4mm Tempered Glass
I/O Ports	Power, LED Control Button, USB 3.0 x 2, Type-C 10Gbps x 1, Headphone/Mic Combo Jack
Case Dimensions (DxWxH)	485 x 241 x 504 mm
Box Dimensions (DxWxH)	610 x 342 x 590 mm

Radiator Support

Top	Up to 360mm
Right Hand Side	Up to 360mm
Rear	Up to 140mm

Expansion Slots

Standard	7

Drive Bays

Compatibility & Clearances

CPU Cooler Max Height	≤ 180mm
GPU Max Length	≤ 450mm
Power Supply Max Length	(Include cable) ≤ 210mm

Fan Support

Top	3 x 120mm / 2 x 140mm
Right Hand Side	3 x 120mm
Power Supply Shroud	3 x 120mm
Rear	1 x 120mm / 1 x 140mm
Included Fan(s)	3 x 120mm P12R ARGB PWM Reverse fans + 1 x 140mm P14 ARGB PWM fan

3.5" / 2.5"	Regular Motherboard : 3 / 3 Back-Connect M-ATX Motherboard : 3 / 3 Back-Connect ATX Motherboard : 2 / 2
2.5"	Regular Motherboard : 2 Back-Connect M-ATX Motherboard : 1 Back-Connect ATX Motherboard : 1

General

Dust Filter	Front / Left side / Bottom
Net Weight	11.7 kg
Gross Weight	14.2 kg
Warranty	2 years
UPC#	0-761345-10135-6